

# PRESIDENTIAL

Traditional Styling in Steel

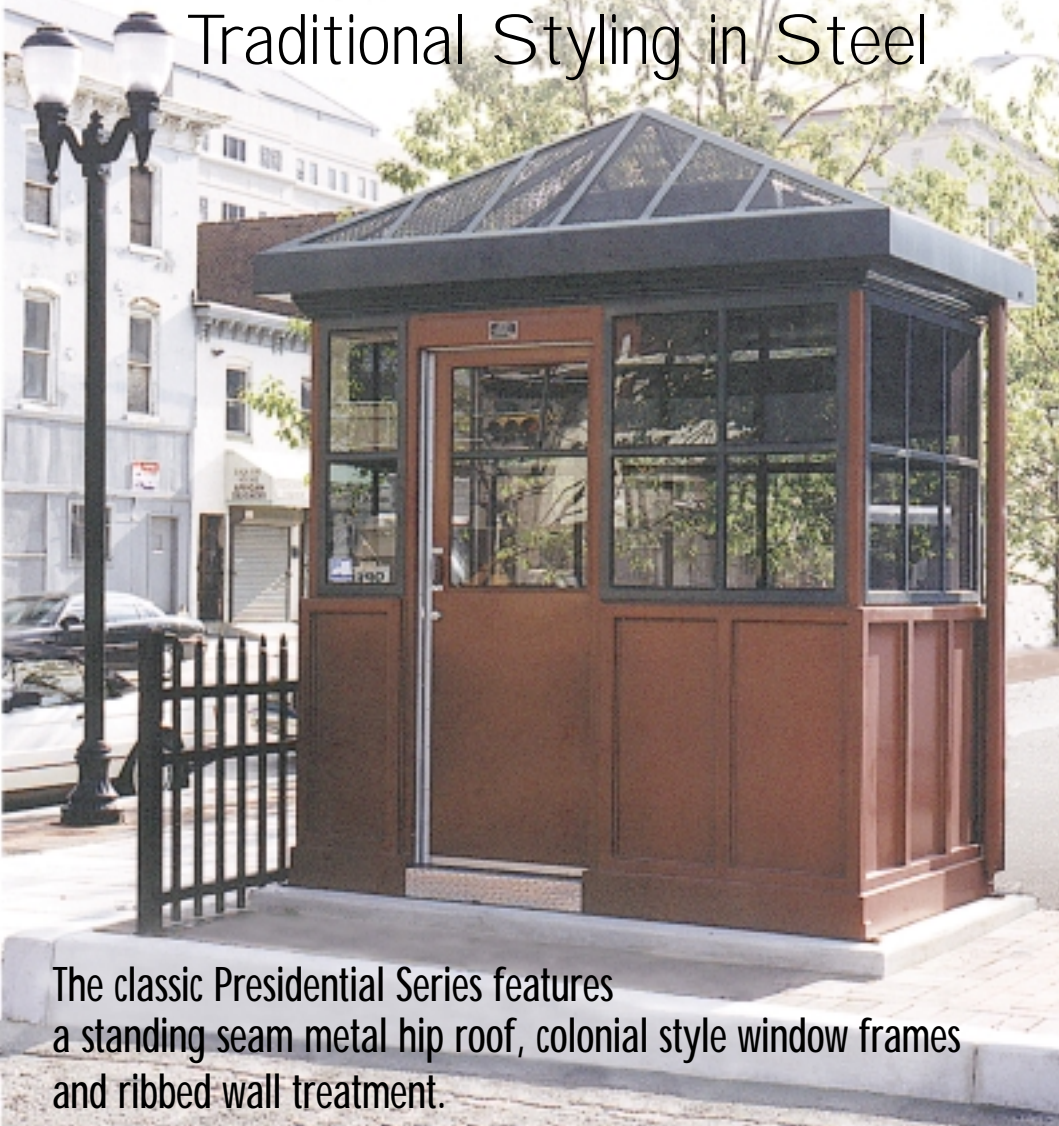

The classic Presidential Series features a standing seam metal hip roof, colonial style window frames and ribbed wall treatment.



# PRESIDENTIAL

An attractive addition to any architectural setting, the popular Presidential Series combines classic design with Par-Kut's patented construction. Built from low-maintenance materials that weather any environment, the Presidential promises to endure the elements for years and years while maintaining its like new appearance.

Unlimited selection of colors are available for booth, soffit and roof. Add tinted glazing for climate control efficiency and a rooftop finial for a final touch of elegance. Par-Kut's Presidential Series is rapidly becoming the most requested steel building available. See the enclosed option list for additional features.

## SPECIFICATIONS

- 2.1 Short form specification: Pre-assembled booth unit(s) shall be Model \_\_\_\_\_ PRES (Model is determined by length first then width i.e. 4' x 7' booth is model 74 PRES) as manufactured by Par-Kut International, Inc. Unit shall include hip roof, colonial style window mullions and architectural wall treatment.
- 2.2 Structure: Prefabricated steel building shall be single unit welded steel construction with 14-gauge galvanized steel panels and tubing on the exterior and 18-gauge galvanized steel interior panels. Exterior walls beneath window line shall include raised rib architectural tube steel treatment utilizing 1" x 2" ribs and a formed 1-1/2" by 6" formed base panel. Building to be shipped completely assembled. All welded joints ground smooth. Aluminum or fiberglass construction not acceptable.
- 2.3 Base and floor: Base height shall be 4 inches for outside use. Floor shall be 12-gauge galvanized steel, 4-way tread plate. Four 1/4" steel angle anchor clips with pre-drilled holes are provided to secure building. Anchor bolts by installer shall be galvanized or stainless steel.
- 2.4 Door(s) shall be top-suspended heavy duty sliding galvanized steel, 18-gauge minimum, fully weather-stripped. Include Adams Riter #1850 hook bolt type lock, view window and all roller assembly hardware. Trolleys shall be ball bearing, adjustable pendant type.
- 2.5 Windows: Shall be steel construction, properly primed and finish painted, fabricated in decorative colonial style. Perimeter window mullion shall be 1-1/2" x 1/4" and inner window mullions shall be 1" x 1/4". All windows shall be fixed unless clearly stated otherwise. Windows will have interior anodized aluminum stops screwed in place for easy glass replacement, if required. Furnish glass of type specified herein. Windows shall be squared and weather-sealed at the factory.
- 2.6 Glazing: All windows and doors shall contain clear tempered safety glass, 1/4" minimum thickness.
- 2.7 Finish: All steel surfaces shall be painted with rust inhibitive epoxy primer. All exposed interior and exterior steel surfaces shall be painted with one finish coat of industrial acrylic epoxy. Choice of single color of paint for the building and one separate color for the roof as selected by owner from manufacturer's standards. Additional colors available for extra charge.
- 2.8 Canopy: Shall be 14-gauge galvanized steel and shall extend 6" beyond the side walls. At soffit, underneath the overhang, supply decorative crown molding. Standard fascia height shall be 3". Omit hip roof for buildings to be located within a garage or under cover.
- 2.9 Roof: Roof surface shall be 14-gauge galvanized steel sheet with 1" standing ribs 12" - 16" on center. Roof welded, caulked and weatherproofed. 4:12 pitch minimum. Hip roof will have ridge cap covers fabricated of formed 14-gauge galvanized steel. 1/2" perimeter drip edge standard.
- 2.10 Insulation: Walls shall be insulated with 2" rigid fiberglass board, R=10. Roof structure fully insulated, R=17.4.
- 2.11 Work counter: One 18" minimum depth 14 gage painted steel counter across width of booth. Include one 16" wide steel storage drawer. Counter shall be welded in place. Include one electrical cord access hole.
- 2.12 Electrical: Unit shall be delivered complete with all wiring required for two-lamp shielded fluorescent light with lamps and wall switch, one 110V duplex outlet, heater, and a 100A 12-circuit load center with 100A main. All wiring copper No. 12 minimum, enclosed in EMT. All fittings, wiring devices and fixtures UL listed. Ready for site connection. Three wire 240/120V single-phase service required. Thru-wall a/c optional.
- 2.13 Heater: Electrical wall heater shall be fan-forced type including integral thermostat. Minimum heater size shall be 120V/1500W. (Specify optional 208/240V units for larger buildings and cold climates.)
- 2.14 Optional features: Provide items available from manufacturer's optional equipment list at direction of owner/architect to best meet site requirements.



I N T E R N A T I O N A L

SecurMAR

833 Shannon Drive  
Crown Point, IN 46307  
Phone: 219-661-8964  
Fax: 219-661-8965  
sales@securmar.com